

कार्यालय, नगर परिषद, सहरसा

पत्रांक 363 / न0प0 दिनांक 25/03/17

प्रमाणित किया जाता है कि सहायक आलम, सहायक अभियंता के प्रतिवेदन के आधार पर श्रीमती कामेश्वरी कुमारी, पिता:- स्व0 हरिहर प्र0 सिंह, राठोर भवन सहरसा में श्री नारायण फॉन्डेशन वार्ड न0- 12 की ट्रस्ट के नाम से 10/09/12 को केश न0- 45 से मानचित्र पारित है। नक्सा के अनुरूप श्री नारायण मेडिकल इन्स्टीच्यूट एण्ड हॉस्पिटल (हॉस्पिटल, प्रशासनिक भवन, लेक्चर थियेटर, छात्रावास भवन इत्यादि) भवन निर्माण कार्य पूर्ण है।

कार्यपालक प्रशासिका
नगर परिषद, सहरसा।

25/03/17





SECTION AA



SECTION BB

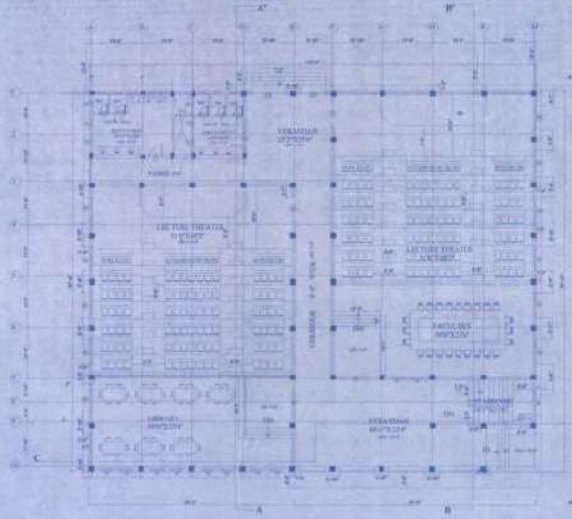

GROUND FLOOR PLAN

LIST OF MATERIALS

NO.	DESCRIPTION	QUANTITY	UNIT
1
2
3
4
5
6
7
8
9
10
11
12
13
14
15
16
17
18
19
20
21
22
23
24
25
26
27
28
29
30
31
32
33
34
35
36
37
38
39
40
41
42
43
44
45
46
47
48
49
50

EXISTING SHRI NARAYAN MEDICAL INSTITUTE AND HOSPITAL

AT BANARAS, U.P. INDIA

DESIGNED BY

DATE

SCALE

PROJECT NO.

REVISIONS

NO. 1

NO. 2

NO. 3

NO. 4

NO. 5

NO. 6

NO. 7

NO. 8

NO. 9

NO. 10

NO. 11

NO. 12

NO. 13

NO. 14

NO. 15

NO. 16

NO. 17

NO. 18

NO. 19

NO. 20

NO. 21

NO. 22

NO. 23

NO. 24

NO. 25

NO. 26

NO. 27

NO. 28

NO. 29

NO. 30

NO. 31

NO. 32

NO. 33

NO. 34

NO. 35

NO. 36

NO. 37

NO. 38

NO. 39

NO. 40

NO. 41

NO. 42

NO. 43

NO. 44

NO. 45

NO. 46

NO. 47

NO. 48

NO. 49

NO. 50

- NOTES
1. ALL WORKS TO BE DONE IN ACCORDANCE WITH THE SPECIFICATIONS AND DRAWINGS.
 2. THE CONTRACTOR SHALL BE RESPONSIBLE FOR OBTAINING ALL NECESSARY PERMITS AND APPROVALS.
 3. THE CONTRACTOR SHALL MAINTAIN ACCESS TO ALL ADJACENT PROPERTIES AT ALL TIMES.
 4. THE CONTRACTOR SHALL PROTECT ALL EXISTING UTILITIES AND STRUCTURES.
 5. THE CONTRACTOR SHALL MAINTAIN A RECORD OF ALL WORK DONE AND MATERIALS USED.
 6. THE CONTRACTOR SHALL BE RESPONSIBLE FOR THE SAFETY OF ALL WORKERS AND THE PUBLIC.
 7. THE CONTRACTOR SHALL MAINTAIN A NEAT AND ORDERLY WORK SITE AT ALL TIMES.
 8. THE CONTRACTOR SHALL BE RESPONSIBLE FOR THE PROTECTION OF ALL ADJACENT PROPERTIES.
 9. THE CONTRACTOR SHALL MAINTAIN A RECORD OF ALL WORK DONE AND MATERIALS USED.
 10. THE CONTRACTOR SHALL BE RESPONSIBLE FOR THE SAFETY OF ALL WORKERS AND THE PUBLIC.
 11. THE CONTRACTOR SHALL MAINTAIN A NEAT AND ORDERLY WORK SITE AT ALL TIMES.
 12. THE CONTRACTOR SHALL BE RESPONSIBLE FOR THE PROTECTION OF ALL ADJACENT PROPERTIES.
 13. THE CONTRACTOR SHALL MAINTAIN A RECORD OF ALL WORK DONE AND MATERIALS USED.
 14. THE CONTRACTOR SHALL BE RESPONSIBLE FOR THE SAFETY OF ALL WORKERS AND THE PUBLIC.
 15. THE CONTRACTOR SHALL MAINTAIN A NEAT AND ORDERLY WORK SITE AT ALL TIMES.
 16. THE CONTRACTOR SHALL BE RESPONSIBLE FOR THE PROTECTION OF ALL ADJACENT PROPERTIES.
 17. THE CONTRACTOR SHALL MAINTAIN A RECORD OF ALL WORK DONE AND MATERIALS USED.
 18. THE CONTRACTOR SHALL BE RESPONSIBLE FOR THE SAFETY OF ALL WORKERS AND THE PUBLIC.
 19. THE CONTRACTOR SHALL MAINTAIN A NEAT AND ORDERLY WORK SITE AT ALL TIMES.
 20. THE CONTRACTOR SHALL BE RESPONSIBLE FOR THE PROTECTION OF ALL ADJACENT PROPERTIES.
 21. THE CONTRACTOR SHALL MAINTAIN A RECORD OF ALL WORK DONE AND MATERIALS USED.
 22. THE CONTRACTOR SHALL BE RESPONSIBLE FOR THE SAFETY OF ALL WORKERS AND THE PUBLIC.
 23. THE CONTRACTOR SHALL MAINTAIN A NEAT AND ORDERLY WORK SITE AT ALL TIMES.
 24. THE CONTRACTOR SHALL BE RESPONSIBLE FOR THE PROTECTION OF ALL ADJACENT PROPERTIES.
 25. THE CONTRACTOR SHALL MAINTAIN A RECORD OF ALL WORK DONE AND MATERIALS USED.
 26. THE CONTRACTOR SHALL BE RESPONSIBLE FOR THE SAFETY OF ALL WORKERS AND THE PUBLIC.
 27. THE CONTRACTOR SHALL MAINTAIN A NEAT AND ORDERLY WORK SITE AT ALL TIMES.
 28. THE CONTRACTOR SHALL BE RESPONSIBLE FOR THE PROTECTION OF ALL ADJACENT PROPERTIES.
 29. THE CONTRACTOR SHALL MAINTAIN A RECORD OF ALL WORK DONE AND MATERIALS USED.
 30. THE CONTRACTOR SHALL BE RESPONSIBLE FOR THE SAFETY OF ALL WORKERS AND THE PUBLIC.
 31. THE CONTRACTOR SHALL MAINTAIN A NEAT AND ORDERLY WORK SITE AT ALL TIMES.
 32. THE CONTRACTOR SHALL BE RESPONSIBLE FOR THE PROTECTION OF ALL ADJACENT PROPERTIES.
 33. THE CONTRACTOR SHALL MAINTAIN A RECORD OF ALL WORK DONE AND MATERIALS USED.
 34. THE CONTRACTOR SHALL BE RESPONSIBLE FOR THE SAFETY OF ALL WORKERS AND THE PUBLIC.
 35. THE CONTRACTOR SHALL MAINTAIN A NEAT AND ORDERLY WORK SITE AT ALL TIMES.
 36. THE CONTRACTOR SHALL BE RESPONSIBLE FOR THE PROTECTION OF ALL ADJACENT PROPERTIES.
 37. THE CONTRACTOR SHALL MAINTAIN A RECORD OF ALL WORK DONE AND MATERIALS USED.
 38. THE CONTRACTOR SHALL BE RESPONSIBLE FOR THE SAFETY OF ALL WORKERS AND THE PUBLIC.
 39. THE CONTRACTOR SHALL MAINTAIN A NEAT AND ORDERLY WORK SITE AT ALL TIMES.
 40. THE CONTRACTOR SHALL BE RESPONSIBLE FOR THE PROTECTION OF ALL ADJACENT PROPERTIES.
 41. THE CONTRACTOR SHALL MAINTAIN A RECORD OF ALL WORK DONE AND MATERIALS USED.
 42. THE CONTRACTOR SHALL BE RESPONSIBLE FOR THE SAFETY OF ALL WORKERS AND THE PUBLIC.
 43. THE CONTRACTOR SHALL MAINTAIN A NEAT AND ORDERLY WORK SITE AT ALL TIMES.
 44. THE CONTRACTOR SHALL BE RESPONSIBLE FOR THE PROTECTION OF ALL ADJACENT PROPERTIES.
 45. THE CONTRACTOR SHALL MAINTAIN A RECORD OF ALL WORK DONE AND MATERIALS USED.
 46. THE CONTRACTOR SHALL BE RESPONSIBLE FOR THE SAFETY OF ALL WORKERS AND THE PUBLIC.
 47. THE CONTRACTOR SHALL MAINTAIN A NEAT AND ORDERLY WORK SITE AT ALL TIMES.
 48. THE CONTRACTOR SHALL BE RESPONSIBLE FOR THE PROTECTION OF ALL ADJACENT PROPERTIES.
 49. THE CONTRACTOR SHALL MAINTAIN A RECORD OF ALL WORK DONE AND MATERIALS USED.
 50. THE CONTRACTOR SHALL BE RESPONSIBLE FOR THE SAFETY OF ALL WORKERS AND THE PUBLIC.

SCALE	DATE	BY
1:100	10/10/1950	...
1:200	11/10/1950	...
1:300	12/10/1950	...

NAME OF ARCHITECT/ENGINEER

...

MONITORING ARCHITECT/ENGINEER

Shri Ravi

...

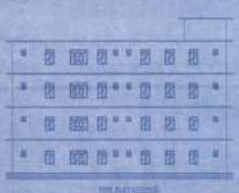
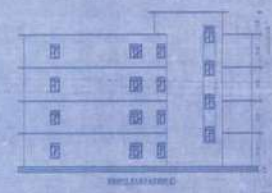
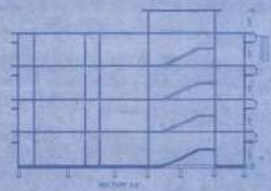
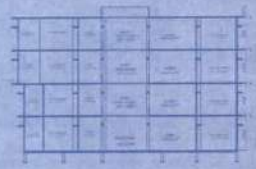

GENERAL NOTES

1. The architect's design is based on the information furnished by the client.
2. The architect is not responsible for the accuracy of the data furnished by the client.
3. The architect is not responsible for the design of the interior finishes.
4. The architect is not responsible for the design of the exterior finishes.
5. The architect is not responsible for the design of the site work.
6. The architect is not responsible for the design of the landscape.
7. The architect is not responsible for the design of the lighting.
8. The architect is not responsible for the design of the heating and cooling.
9. The architect is not responsible for the design of the plumbing and electrical.
10. The architect is not responsible for the design of the mechanical.
11. The architect is not responsible for the design of the fire protection.
12. The architect is not responsible for the design of the security.
13. The architect is not responsible for the design of the accessibility.
14. The architect is not responsible for the design of the sustainability.

EXISTING SHREE NARAYAN MEDICAL INSTITUTE AND HOSPITAL

AT PHASE II, BALAKrishNA

DESIGNED BY: ARCHITECT
 PROJECT NO. 12345
 DATE: 10/10/2020

PROVISIONS

- 1. The building shall be constructed in accordance with the provisions of the Building Code of India.
- 2. The building shall be constructed in accordance with the provisions of the Fire Code of India.
- 3. The building shall be constructed in accordance with the provisions of the Electrical Code of India.
- 4. The building shall be constructed in accordance with the provisions of the Plumbing Code of India.
- 5. The building shall be constructed in accordance with the provisions of the Mechanical Code of India.
- 6. The building shall be constructed in accordance with the provisions of the Fire Protection Code of India.
- 7. The building shall be constructed in accordance with the provisions of the Security Code of India.
- 8. The building shall be constructed in accordance with the provisions of the Accessibility Code of India.
- 9. The building shall be constructed in accordance with the provisions of the Sustainability Code of India.



APPROVALS

DR. CHANDAN KUMAR
 ARCHITECT

DR. CHANDAN KUMAR
 ARCHITECT

DR. CHANDAN KUMAR
 ARCHITECT

DR. CHANDAN KUMAR
 ARCHITECT

DR. CHANDAN KUMAR
 ARCHITECT

REVISIONS	
No.	Description
1	As per approved drawing
2	As per approved drawing
3	As per approved drawing
4	As per approved drawing
5	As per approved drawing
6	As per approved drawing
7	As per approved drawing
8	As per approved drawing
9	As per approved drawing
10	As per approved drawing

EXISTING SHREE NARAYAN MEDICAL INSTITUTE AND HOSPITAL

AT - WARDHAR - DIST. WARDHAR - 431 002

DATE: 27/07/2018

PROJECT: ARCHITECTURAL DRAWINGS FOR THE EXISTING SHREE NARAYAN MEDICAL INSTITUTE AND HOSPITAL

SCALE: AS SHOWN

NOTE: ALL DIMENSIONS ARE IN METERS UNLESS OTHERWISE SPECIFIED

GENERAL NOTE: THE DRAWING IS TO BE USED FOR THE PURPOSE OF THE PROJECT ONLY AND NOT FOR ANY OTHER PURPOSE

REVISIONS: AS PER APPROVED DRAWING

DATE: 27/07/2018

PROJECT: ARCHITECTURAL DRAWINGS FOR THE EXISTING SHREE NARAYAN MEDICAL INSTITUTE AND HOSPITAL

SCALE: AS SHOWN

NOTE: ALL DIMENSIONS ARE IN METERS UNLESS OTHERWISE SPECIFIED

GENERAL NOTE: THE DRAWING IS TO BE USED FOR THE PURPOSE OF THE PROJECT ONLY AND NOT FOR ANY OTHER PURPOSE

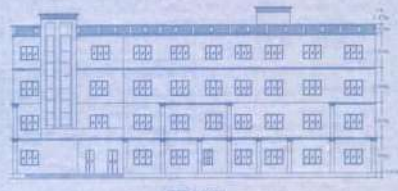

WEST SIDE ELEVATION

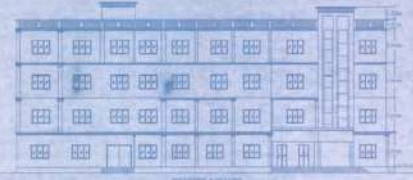

EAST SIDE ELEVATION

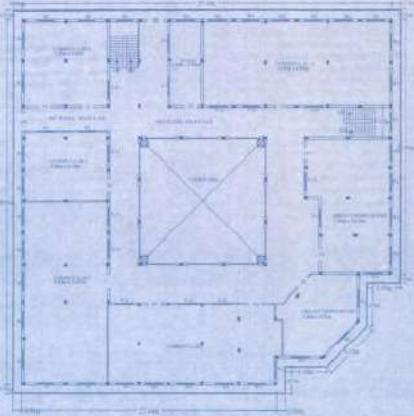

FLOOR PLAN

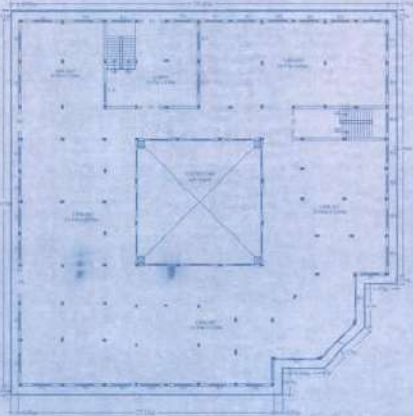

FLOOR PLAN

- 1. FOUNDATION: AS PER APPROVED DRAWING
- 2. SUPERSTRUCTURE: AS PER APPROVED DRAWING
- 3. ROOFING: AS PER APPROVED DRAWING
- 4. WALLS: AS PER APPROVED DRAWING
- 5. FLOORS: AS PER APPROVED DRAWING
- 6. STAIRS: AS PER APPROVED DRAWING
- 7. LIFT: AS PER APPROVED DRAWING
- 8. ELECTRICAL: AS PER APPROVED DRAWING
- 9. PLUMBING: AS PER APPROVED DRAWING
- 10. PAINTING: AS PER APPROVED DRAWING

SCALE	DATE	PROJECT
AS SHOWN	27/07/2018	EXISTING SHREE NARAYAN MEDICAL INSTITUTE AND HOSPITAL

SHREE NARAYAN MEDICAL INSTITUTE

AT - WARDHAR - DIST. WARDHAR - 431 002

DATE: 27/07/2018

PROJECT: ARCHITECTURAL DRAWINGS FOR THE EXISTING SHREE NARAYAN MEDICAL INSTITUTE AND HOSPITAL

DESIGNED BY: ARCHITECT ENGINEER

Dr. S. S. Rajput

10, K. S. ROAD, WARDHAR - 431 002

WARDHAR - 431 002

REVISIONS	
No.	Description
1	...
2	...
3	...
4	...
5	...
6	...
7	...
8	...
9	...
10	...

EXISTING THREE NARAYAN MEDICAL INSTITUTE AND HOSPITAL

47, KANDAKUJI, MADRAS - 600 021

DATE: ...

SCALE: ...

PROJECT: ...

CLIENT: ...

DESIGNER: ...

DATE OF ISSUE: ...

PROJECT NO: ...

SCALE: ...

PROJECT: ...

CLIENT: ...

DESIGNER: ...

DATE OF ISSUE: ...

PROJECT NO: ...

SCALE: ...

PROJECT: ...

CLIENT: ...

DESIGNER: ...

DATE OF ISSUE: ...

PROJECT NO: ...

SCALE: ...

PROJECT: ...

CLIENT: ...

DESIGNER: ...

DATE OF ISSUE: ...

PROJECT NO: ...

SCALE: ...

PROJECT: ...

CLIENT: ...

DESIGNER: ...

DATE OF ISSUE: ...

PROJECT NO: ...

SCALE: ...

PROJECT: ...

CLIENT: ...

DESIGNER: ...

DATE OF ISSUE: ...

PROJECT NO: ...

SCALE: ...

PROJECT: ...

CLIENT: ...

DESIGNER: ...

DATE OF ISSUE: ...

PROJECT NO: ...

SCALE: ...

PROJECT: ...

CLIENT: ...

DESIGNER: ...

DATE OF ISSUE: ...

PROJECT NO: ...

SCALE: ...

PROJECT: ...

CLIENT: ...

DESIGNER: ...

DATE OF ISSUE: ...

PROJECT NO: ...

SCALE: ...

PROJECT: ...

CLIENT: ...

DESIGNER: ...

DATE OF ISSUE: ...

PROJECT NO: ...

SCALE: ...

PROJECT: ...

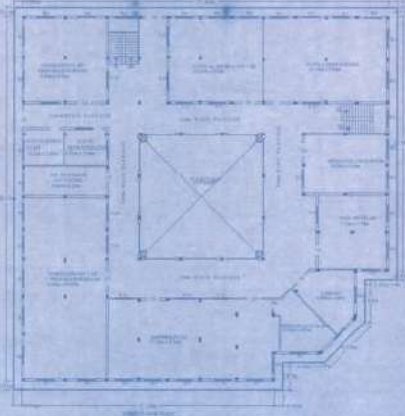
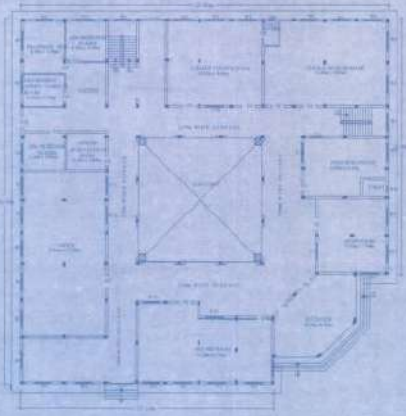
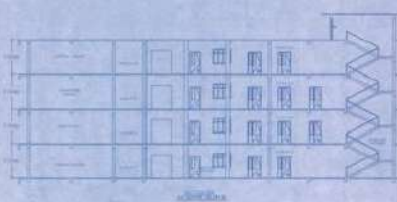
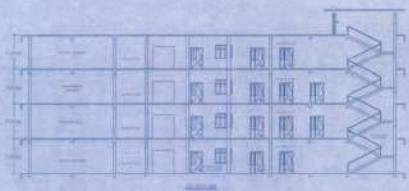

- 1. ...
- 2. ...
- 3. ...
- 4. ...
- 5. ...
- 6. ...
- 7. ...
- 8. ...
- 9. ...
- 10. ...

NO.	DESCRIPTION	AREA
1
2
3
4
5
6
7
8
9
10

TOTAL BUILDING AREA	
NO.	DESCRIPTION
1	...
2	...
3	...
4	...
5	...
6	...
7	...
8	...
9	...
10	...

DESIGNER: ...
 BY: ...
 DATE: ...

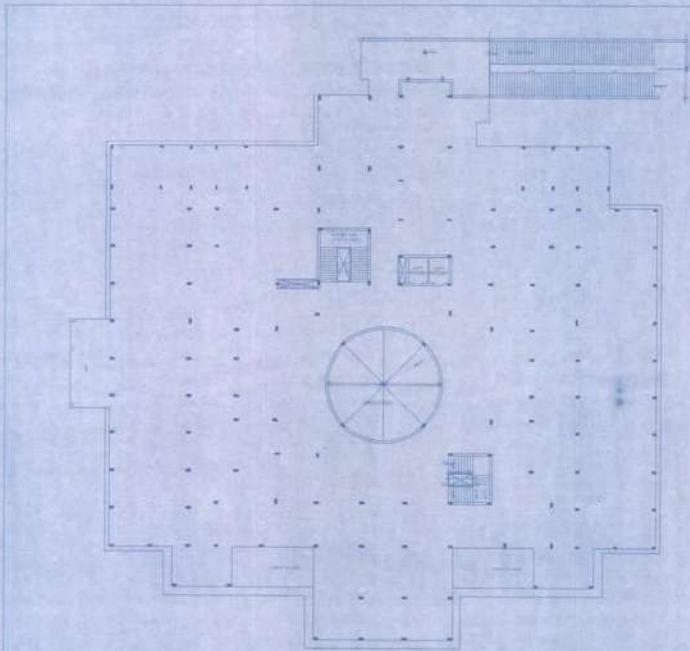

TABLE 1 - WALL DATA

NO.	DESCRIPTION	THICKNESS	WEIGHT
1
2
3
4
5
6
7
8
9
10
11
12
13
14
15
16
17
18
19
20
21
22
23
24
25
26
27
28
29
30
31
32
33
34
35
36
37
38
39
40
41
42
43
44
45
46
47
48
49
50

EXISTING SRIE MARYAM MEDICAL INSTITUTE AND HOSPITAL

41, WARD-OUT, N. ROAD, D. C. 11

TABLE 1 - WALL DATA

TABLE 2 - FLOOR DATA

TABLE 3 - ROOF DATA

TABLE 4 - CEILING DATA

TABLE 5 - WINDOW DATA

TABLE 6 - DOOR DATA

TABLE 7 - STAIR DATA

TABLE 8 - ELEVATION DATA

TABLE 9 - SECTION DATA

TABLE 10 - FINISH DATA

TABLE 11 - EQUIPMENT DATA

TABLE 12 - MATERIAL DATA

TABLE 13 - LABOR DATA

TABLE 14 - COST DATA

TABLE 15 - SCHEDULE DATA

TABLE 16 - SPECIFICATION DATA

TABLE 17 - CONTRACT DATA

TABLE 18 - LEGEND DATA

TABLE 19 - INDEX DATA

TABLE 20 - APPENDIX DATA

- REVISIONS**
1. REVISION: ...
 2. REVISION: ...
 3. REVISION: ...
 4. REVISION: ...
 5. REVISION: ...
 6. REVISION: ...
 7. REVISION: ...
 8. REVISION: ...
 9. REVISION: ...
 10. REVISION: ...
 11. REVISION: ...
 12. REVISION: ...
 13. REVISION: ...
 14. REVISION: ...
 15. REVISION: ...
 16. REVISION: ...
 17. REVISION: ...
 18. REVISION: ...
 19. REVISION: ...
 20. REVISION: ...

NO.	DATE	BY	REVISION
1
2
3
4
5
6
7
8
9
10
11
12
13
14
15
16
17
18
19
20

TABLE 1 - WALL DATA

NO.	DESCRIPTION	THICKNESS	WEIGHT
1
2
3
4
5
6
7
8
9
10
11
12
13
14
15
16
17
18
19
20
21
22
23
24
25
26
27
28
29
30
31
32
33
34
35
36
37
38
39
40
41
42
43
44
45
46
47
48
49
50

MANAGER OF THE PROJECT

Dr. R. R. R.

...

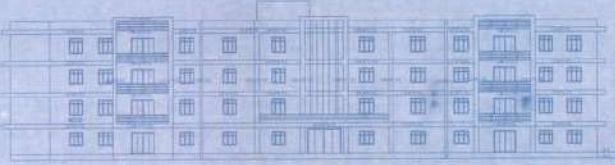

TABLE OF CONTENTS

1. TITLE SHEET	1
2. GENERAL NOTES	2
3. FLOOR PLANS	3
4. SECTION DRAWINGS	4
5. ELEVATION DRAWINGS	5
6. SCHEDULES	6
7. SPECIFICATIONS	7
8. CONTRACT DOCUMENTS	8
9. DRAWING INDEX	9

EXISTING SIRTEE HARAYAN MEDICAL INSTITUTE AND HOSPITAL

AT SIRSAGOLDI-2, WARDHA, M.S.

PROJ. NO. 123456

DATE: 12/10/2024

SCALE: AS SHOWN

BY: ARCHITECT

CHECKED BY: ARCHITECT

APPROVED BY: ARCHITECT

DATE: 12/10/2024

PROJECT NO. 123456

SHEET NO. 1

TOTAL SHEETS: 10

DATE: 12/10/2024

BY: ARCHITECT

CHECKED BY: ARCHITECT

APPROVED BY: ARCHITECT

DATE: 12/10/2024

PROJECT NO. 123456

SHEET NO. 1

TOTAL SHEETS: 10

DATE: 12/10/2024

BY: ARCHITECT

CHECKED BY: ARCHITECT

APPROVED BY: ARCHITECT

DATE: 12/10/2024

PROJECT NO. 123456

SHEET NO. 1

TOTAL SHEETS: 10

DATE: 12/10/2024

BY: ARCHITECT

CHECKED BY: ARCHITECT

APPROVED BY: ARCHITECT

DATE: 12/10/2024

PROJECT NO. 123456

SHEET NO. 1

TOTAL SHEETS: 10

DATE: 12/10/2024

BY: ARCHITECT

CHECKED BY: ARCHITECT

APPROVED BY: ARCHITECT

DATE: 12/10/2024

PROJECT NO. 123456

SHEET NO. 1

TOTAL SHEETS: 10

DATE: 12/10/2024

BY: ARCHITECT

CHECKED BY: ARCHITECT

APPROVED BY: ARCHITECT

DATE: 12/10/2024

PROJECT NO. 123456

SHEET NO. 1

TOTAL SHEETS: 10

DATE: 12/10/2024

BY: ARCHITECT

CHECKED BY: ARCHITECT

APPROVED BY: ARCHITECT

DATE: 12/10/2024

PROJECT NO. 123456

SHEET NO. 1

TOTAL SHEETS: 10

DATE: 12/10/2024

BY: ARCHITECT

CHECKED BY: ARCHITECT

APPROVED BY: ARCHITECT

DATE: 12/10/2024

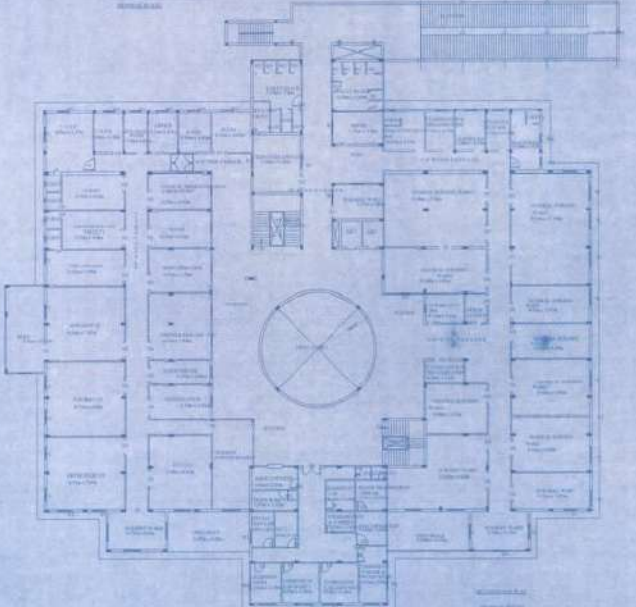

1. GENERAL NOTES
2. FLOOR PLANS
3. SECTION DRAWINGS
4. ELEVATION DRAWINGS
5. SCHEDULES
6. SPECIFICATIONS
7. CONTRACT DOCUMENTS
8. DRAWING INDEX

SCALE

1:100	1:200	1:500
1:1000	1:2000	1:5000

PROJECT NO. 123456

SHEET NO. 1

TOTAL SHEETS: 10

DATE: 12/10/2024

BY: ARCHITECT

CHECKED BY: ARCHITECT

APPROVED BY: ARCHITECT

DATE: 12/10/2024

PROJECT NO. 123456

SHEET NO. 1

TOTAL SHEETS: 10

DATE: 12/10/2024

BY: ARCHITECT

CHECKED BY: ARCHITECT

APPROVED BY: ARCHITECT

DATE: 12/10/2024

PROJECT NO. 123456

SHEET NO. 1

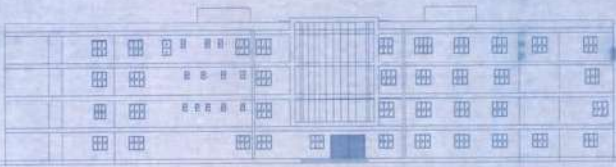

TABLE OF AREA & VOLUME

Sl. No.	Particulars	Area (sq. m)	Volume (cu. m)
1	Ground Floor	10000	10000
2	First Floor	10000	10000
3	Second Floor	10000	10000
4	Third Floor	10000	10000
5	Basement	10000	10000
6	Roof	10000	10000
7	Staircase	10000	10000
8	Lift	10000	10000
9	Corridor	10000	10000
10	Room	10000	10000
11	Office	10000	10000
12	Store	10000	10000
13	Workshop	10000	10000
14	Plant Room	10000	10000
15	Generator Room	10000	10000
16	Water Tank	10000	10000
17	W.C.	10000	10000
18	Shower	10000	10000
19	Changing Room	10000	10000
20	First Aid Room	10000	10000
21	Pharmacy	10000	10000
22	Dispensary	10000	10000
23	Operation Theatre	10000	10000
24	Operating Room	10000	10000
25	Recovery Room	10000	10000
26	ICU	10000	10000
27	CCU	10000	10000
28	ICU/CCU	10000	10000
29	ICU/CCU	10000	10000
30	ICU/CCU	10000	10000
31	ICU/CCU	10000	10000
32	ICU/CCU	10000	10000
33	ICU/CCU	10000	10000
34	ICU/CCU	10000	10000
35	ICU/CCU	10000	10000
36	ICU/CCU	10000	10000
37	ICU/CCU	10000	10000
38	ICU/CCU	10000	10000
39	ICU/CCU	10000	10000
40	ICU/CCU	10000	10000
41	ICU/CCU	10000	10000
42	ICU/CCU	10000	10000
43	ICU/CCU	10000	10000
44	ICU/CCU	10000	10000
45	ICU/CCU	10000	10000
46	ICU/CCU	10000	10000
47	ICU/CCU	10000	10000
48	ICU/CCU	10000	10000
49	ICU/CCU	10000	10000
50	ICU/CCU	10000	10000

EXISTING SHREE NARAYAN MEDICAL INSTITUTE AND HOSPITAL

AT KANDIVALI, MUMBAI - 400 067

DESIGNED BY S. S. Kulkarni & Associates

SCALE 1/4" = 1'-0"

DATE 10/10/2010

PROJECT NO. SSK/10/01

CLIENT Shree Narayan Medical Institute and Hospital, Kandivali, Mumbai - 400 067

DESCRIPTION The client has requested for a detailed architectural plan for the existing building. The building is a multi-story structure with a central circular area. The plan shows the layout of the building, including the main entrance, corridors, rooms, and a central circular area. The plan is drawn to a scale of 1/4" = 1'-0".

REMARKS The plan is drawn to a scale of 1/4" = 1'-0". The building is a multi-story structure with a central circular area. The plan shows the layout of the building, including the main entrance, corridors, rooms, and a central circular area. The plan is drawn to a scale of 1/4" = 1'-0".

- NOTES**
1. ALL DIMENSIONS ARE IN METERS UNLESS OTHERWISE SPECIFIED.
 2. ALL WALLS ARE 200 MM THICK UNLESS OTHERWISE SPECIFIED.
 3. ALL FLOORS ARE 125 MM THICK UNLESS OTHERWISE SPECIFIED.
 4. ALL ROOFS ARE 125 MM THICK UNLESS OTHERWISE SPECIFIED.
 5. ALL STAIRS ARE 125 MM THICK UNLESS OTHERWISE SPECIFIED.
 6. ALL LIFTS ARE 125 MM THICK UNLESS OTHERWISE SPECIFIED.
 7. ALL CORRIDORS ARE 125 MM THICK UNLESS OTHERWISE SPECIFIED.
 8. ALL ROOMS ARE 125 MM THICK UNLESS OTHERWISE SPECIFIED.
 9. ALL OFFICES ARE 125 MM THICK UNLESS OTHERWISE SPECIFIED.
 10. ALL STORES ARE 125 MM THICK UNLESS OTHERWISE SPECIFIED.
 11. ALL WORKSHOPS ARE 125 MM THICK UNLESS OTHERWISE SPECIFIED.
 12. ALL PLANT ROOMS ARE 125 MM THICK UNLESS OTHERWISE SPECIFIED.
 13. ALL GENERATOR ROOMS ARE 125 MM THICK UNLESS OTHERWISE SPECIFIED.
 14. ALL WATER TANKS ARE 125 MM THICK UNLESS OTHERWISE SPECIFIED.
 15. ALL W.C. ARE 125 MM THICK UNLESS OTHERWISE SPECIFIED.
 16. ALL SHOWERS ARE 125 MM THICK UNLESS OTHERWISE SPECIFIED.
 17. ALL CHANGING ROOMS ARE 125 MM THICK UNLESS OTHERWISE SPECIFIED.
 18. ALL FIRST AID ROOMS ARE 125 MM THICK UNLESS OTHERWISE SPECIFIED.
 19. ALL PHARMACIES ARE 125 MM THICK UNLESS OTHERWISE SPECIFIED.
 20. ALL DISPENSARIES ARE 125 MM THICK UNLESS OTHERWISE SPECIFIED.
 21. ALL OPERATION THEATRES ARE 125 MM THICK UNLESS OTHERWISE SPECIFIED.
 22. ALL OPERATING ROOMS ARE 125 MM THICK UNLESS OTHERWISE SPECIFIED.
 23. ALL RECOVERY ROOMS ARE 125 MM THICK UNLESS OTHERWISE SPECIFIED.
 24. ALL ICU ARE 125 MM THICK UNLESS OTHERWISE SPECIFIED.
 25. ALL CCU ARE 125 MM THICK UNLESS OTHERWISE SPECIFIED.
 26. ALL ICU/CCU ARE 125 MM THICK UNLESS OTHERWISE SPECIFIED.
 27. ALL ICU/CCU ARE 125 MM THICK UNLESS OTHERWISE SPECIFIED.
 28. ALL ICU/CCU ARE 125 MM THICK UNLESS OTHERWISE SPECIFIED.
 29. ALL ICU/CCU ARE 125 MM THICK UNLESS OTHERWISE SPECIFIED.
 30. ALL ICU/CCU ARE 125 MM THICK UNLESS OTHERWISE SPECIFIED.
 31. ALL ICU/CCU ARE 125 MM THICK UNLESS OTHERWISE SPECIFIED.
 32. ALL ICU/CCU ARE 125 MM THICK UNLESS OTHERWISE SPECIFIED.
 33. ALL ICU/CCU ARE 125 MM THICK UNLESS OTHERWISE SPECIFIED.
 34. ALL ICU/CCU ARE 125 MM THICK UNLESS OTHERWISE SPECIFIED.
 35. ALL ICU/CCU ARE 125 MM THICK UNLESS OTHERWISE SPECIFIED.
 36. ALL ICU/CCU ARE 125 MM THICK UNLESS OTHERWISE SPECIFIED.
 37. ALL ICU/CCU ARE 125 MM THICK UNLESS OTHERWISE SPECIFIED.
 38. ALL ICU/CCU ARE 125 MM THICK UNLESS OTHERWISE SPECIFIED.
 39. ALL ICU/CCU ARE 125 MM THICK UNLESS OTHERWISE SPECIFIED.
 40. ALL ICU/CCU ARE 125 MM THICK UNLESS OTHERWISE SPECIFIED.
 41. ALL ICU/CCU ARE 125 MM THICK UNLESS OTHERWISE SPECIFIED.
 42. ALL ICU/CCU ARE 125 MM THICK UNLESS OTHERWISE SPECIFIED.
 43. ALL ICU/CCU ARE 125 MM THICK UNLESS OTHERWISE SPECIFIED.
 44. ALL ICU/CCU ARE 125 MM THICK UNLESS OTHERWISE SPECIFIED.
 45. ALL ICU/CCU ARE 125 MM THICK UNLESS OTHERWISE SPECIFIED.
 46. ALL ICU/CCU ARE 125 MM THICK UNLESS OTHERWISE SPECIFIED.
 47. ALL ICU/CCU ARE 125 MM THICK UNLESS OTHERWISE SPECIFIED.
 48. ALL ICU/CCU ARE 125 MM THICK UNLESS OTHERWISE SPECIFIED.
 49. ALL ICU/CCU ARE 125 MM THICK UNLESS OTHERWISE SPECIFIED.
 50. ALL ICU/CCU ARE 125 MM THICK UNLESS OTHERWISE SPECIFIED.

NO.	DATE	BY	REVISION
1	10/10/2010	S.S. Kulkarni	ISSUED FOR PERMIT

APPROVED BY ARCHITECT / ENGINEER

S. S. Kulkarni

REGISTERED ARCHITECT / ENGINEER

S. S. Kulkarni

Reg. No. 10101

Mumbai - 400 002

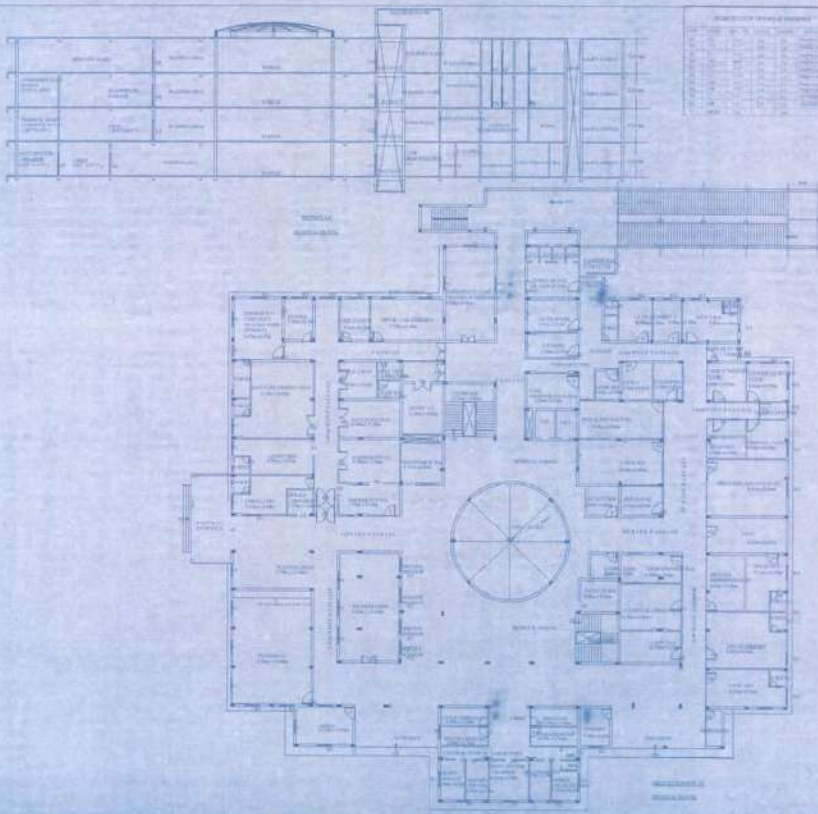

LEGEND

1	Ward
2	Bed
3	Room
4	Corridor
5	Staircase
6	Entrance
7	Office
8	Reception
9	Waiting
10	Dispensary
11	Pharmacy
12	Store
13	Kitchen
14	W.C.
15	Shower
16	Laundry
17	Workshop
18	Garage
19	Motor
20	Generator
21	Transformer
22	Water Tank
23	Boiler
24	Refrigerator
25	Freezer
26	Ice Box
27	Washing Machine
28	Ironing Board
29	Seamstress
30	Tailor
31	Shoemaker
32	Barber
33	Beauty Parlor
34	Photography
35	Library
36	Reading Room
37	Play Room
38	Music Room
39	Dance Room
40	Ball Room
41	Cinema
42	Stage
43	Back Stage
44	Prop Room
45	Costume Room
46	Make Up Room
47	Hair Dressing Room
48	Wardrobe Room
49	Storage Room
50	Workshop
51	Garage
52	Motor
53	Generator
54	Transformer
55	Water Tank
56	Boiler
57	Refrigerator
58	Freezer
59	Ice Box
60	Washing Machine
61	Ironing Board
62	Seamstress
63	Tailor
64	Shoemaker
65	Barber
66	Beauty Parlor
67	Photography
68	Library
69	Reading Room
70	Play Room
71	Music Room
72	Dance Room
73	Ball Room
74	Cinema
75	Stage
76	Back Stage
77	Prop Room
78	Costume Room
79	Make Up Room
80	Hair Dressing Room
81	Wardrobe Room
82	Storage Room
83	Workshop
84	Garage
85	Motor
86	Generator
87	Transformer
88	Water Tank
89	Boiler
90	Refrigerator
91	Freezer
92	Ice Box
93	Washing Machine
94	Ironing Board
95	Seamstress
96	Tailor
97	Shoemaker
98	Barber
99	Beauty Parlor
100	Photography

EXISTING THREE NARAYAN MEDICAL INSTITUTE AND HOSPITAL

47, WARDHALL, CH. WARDHALL, CH.

DESIGNED BY [Name]

SCALE 1/4" = 1'-0"

NOTED

GENERAL

CONSTRUCTION

FINISHES

MECHANICAL

ELECTRICAL

PLUMBING

PAINTS

GLASS

IRONWORK

WOODWORK

ROOFING

LANDSCAPE

MARKING

DATE

BY

CHECKED

APPROVED

- NOTES**
1. GENERAL: See specification for materials.
 2. FOUNDATION: See specification for foundation.
 3. CONSTRUCTION: See specification for construction.
 4. FINISHES: See specification for finishes.
 5. MECHANICAL: See specification for mechanical.
 6. ELECTRICAL: See specification for electrical.
 7. PLUMBING: See specification for plumbing.
 8. PAINTS: See specification for paints.
 9. GLASS: See specification for glass.
 10. IRONWORK: See specification for ironwork.
 11. WOODWORK: See specification for woodwork.
 12. ROOFING: See specification for roofing.
 13. LANDSCAPE: See specification for landscape.
 14. MARKING: See specification for marking.

SCALE	DATE	SHEET NO.
1/4" = 1'-0"	1958	100

NAME & QUALIFICATION OF ENGINEER

NO. 100	Engineer
NO. 101	Architect
NO. 102	Structural Engineer
NO. 103	Electrical Engineer
NO. 104	Plumbing Engineer
NO. 105	Painting Engineer
NO. 106	Ironwork Engineer
NO. 107	Woodwork Engineer
NO. 108	Roofing Engineer
NO. 109	Landscape Engineer
NO. 110	Marking Engineer

MANAGER OF ARCHITECTURE

Richard R. [Signature]

100, [Address]

CH. WARDHALL, CH.

INDIA

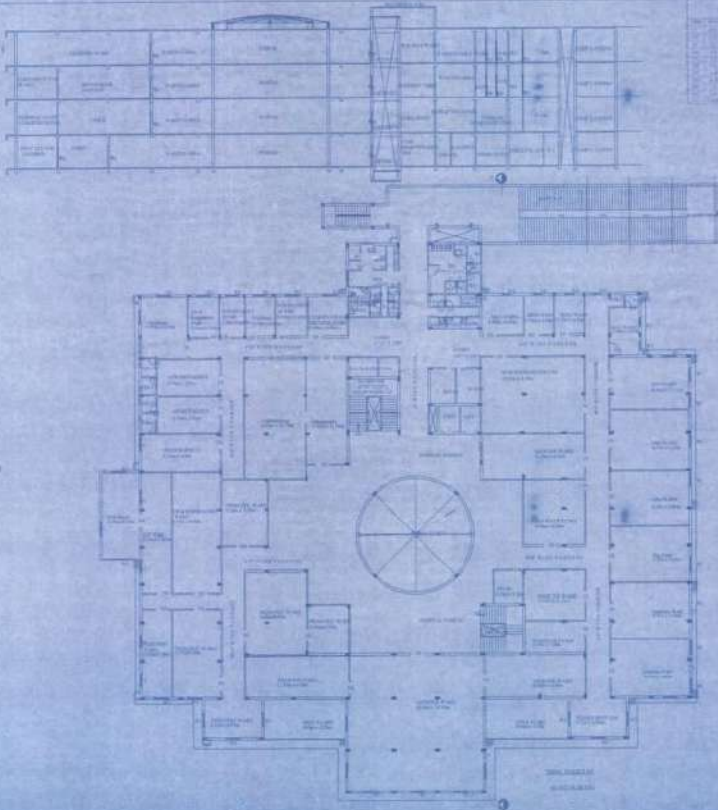

LEGENDA

1	RUANG DOKTER
2	RUANG PERIKSA
3	RUANG TUNGGU
4	RUANG OPERASI
5	RUANG RUMAH SAKIT
6	RUANG DOKTER
7	RUANG PERIKSA
8	RUANG TUNGGU
9	RUANG OPERASI
10	RUANG RUMAH SAKIT
11	RUANG DOKTER
12	RUANG PERIKSA
13	RUANG TUNGGU
14	RUANG OPERASI
15	RUANG RUMAH SAKIT
16	RUANG DOKTER
17	RUANG PERIKSA
18	RUANG TUNGGU
19	RUANG OPERASI
20	RUANG RUMAH SAKIT
21	RUANG DOKTER
22	RUANG PERIKSA
23	RUANG TUNGGU
24	RUANG OPERASI
25	RUANG RUMAH SAKIT
26	RUANG DOKTER
27	RUANG PERIKSA
28	RUANG TUNGGU
29	RUANG OPERASI
30	RUANG RUMAH SAKIT
31	RUANG DOKTER
32	RUANG PERIKSA
33	RUANG TUNGGU
34	RUANG OPERASI
35	RUANG RUMAH SAKIT
36	RUANG DOKTER
37	RUANG PERIKSA
38	RUANG TUNGGU
39	RUANG OPERASI
40	RUANG RUMAH SAKIT
41	RUANG DOKTER
42	RUANG PERIKSA
43	RUANG TUNGGU
44	RUANG OPERASI
45	RUANG RUMAH SAKIT
46	RUANG DOKTER
47	RUANG PERIKSA
48	RUANG TUNGGU
49	RUANG OPERASI
50	RUANG RUMAH SAKIT

EASTWINDSARI VARAYAN MEDICAL INSTITUTE AND HOSPITAL

1. **PROJEKSI** : 1/200
 2. **SKALA** : 1/200
 3. **NO. PROJEKSI** : 1/200
 4. **NO. SKALA** : 1/200
 5. **NO. PROJEKSI** : 1/200
 6. **NO. SKALA** : 1/200
 7. **NO. PROJEKSI** : 1/200
 8. **NO. SKALA** : 1/200
 9. **NO. PROJEKSI** : 1/200
 10. **NO. SKALA** : 1/200
 11. **NO. PROJEKSI** : 1/200
 12. **NO. SKALA** : 1/200
 13. **NO. PROJEKSI** : 1/200
 14. **NO. SKALA** : 1/200
 15. **NO. PROJEKSI** : 1/200
 16. **NO. SKALA** : 1/200
 17. **NO. PROJEKSI** : 1/200
 18. **NO. SKALA** : 1/200
 19. **NO. PROJEKSI** : 1/200
 20. **NO. SKALA** : 1/200
 21. **NO. PROJEKSI** : 1/200
 22. **NO. SKALA** : 1/200
 23. **NO. PROJEKSI** : 1/200
 24. **NO. SKALA** : 1/200
 25. **NO. PROJEKSI** : 1/200
 26. **NO. SKALA** : 1/200
 27. **NO. PROJEKSI** : 1/200
 28. **NO. SKALA** : 1/200
 29. **NO. PROJEKSI** : 1/200
 30. **NO. SKALA** : 1/200
 31. **NO. PROJEKSI** : 1/200
 32. **NO. SKALA** : 1/200
 33. **NO. PROJEKSI** : 1/200
 34. **NO. SKALA** : 1/200
 35. **NO. PROJEKSI** : 1/200
 36. **NO. SKALA** : 1/200
 37. **NO. PROJEKSI** : 1/200
 38. **NO. SKALA** : 1/200
 39. **NO. PROJEKSI** : 1/200
 40. **NO. SKALA** : 1/200
 41. **NO. PROJEKSI** : 1/200
 42. **NO. SKALA** : 1/200
 43. **NO. PROJEKSI** : 1/200
 44. **NO. SKALA** : 1/200
 45. **NO. PROJEKSI** : 1/200
 46. **NO. SKALA** : 1/200
 47. **NO. PROJEKSI** : 1/200
 48. **NO. SKALA** : 1/200
 49. **NO. PROJEKSI** : 1/200
 50. **NO. SKALA** : 1/200

- REVISI**
1. **REVISI** : 1/200
 2. **REVISI** : 1/200
 3. **REVISI** : 1/200
 4. **REVISI** : 1/200
 5. **REVISI** : 1/200
 6. **REVISI** : 1/200
 7. **REVISI** : 1/200
 8. **REVISI** : 1/200
 9. **REVISI** : 1/200
 10. **REVISI** : 1/200
 11. **REVISI** : 1/200
 12. **REVISI** : 1/200
 13. **REVISI** : 1/200
 14. **REVISI** : 1/200
 15. **REVISI** : 1/200
 16. **REVISI** : 1/200
 17. **REVISI** : 1/200
 18. **REVISI** : 1/200
 19. **REVISI** : 1/200
 20. **REVISI** : 1/200
 21. **REVISI** : 1/200
 22. **REVISI** : 1/200
 23. **REVISI** : 1/200
 24. **REVISI** : 1/200
 25. **REVISI** : 1/200
 26. **REVISI** : 1/200
 27. **REVISI** : 1/200
 28. **REVISI** : 1/200
 29. **REVISI** : 1/200
 30. **REVISI** : 1/200
 31. **REVISI** : 1/200
 32. **REVISI** : 1/200
 33. **REVISI** : 1/200
 34. **REVISI** : 1/200
 35. **REVISI** : 1/200
 36. **REVISI** : 1/200
 37. **REVISI** : 1/200
 38. **REVISI** : 1/200
 39. **REVISI** : 1/200
 40. **REVISI** : 1/200
 41. **REVISI** : 1/200
 42. **REVISI** : 1/200
 43. **REVISI** : 1/200
 44. **REVISI** : 1/200
 45. **REVISI** : 1/200
 46. **REVISI** : 1/200
 47. **REVISI** : 1/200
 48. **REVISI** : 1/200
 49. **REVISI** : 1/200
 50. **REVISI** : 1/200

NO	REVISI	REVISI	REVISI
1	1/200	1/200	1/200
2	1/200	1/200	1/200
3	1/200	1/200	1/200
4	1/200	1/200	1/200
5	1/200	1/200	1/200
6	1/200	1/200	1/200
7	1/200	1/200	1/200
8	1/200	1/200	1/200
9	1/200	1/200	1/200
10	1/200	1/200	1/200
11	1/200	1/200	1/200
12	1/200	1/200	1/200
13	1/200	1/200	1/200
14	1/200	1/200	1/200
15	1/200	1/200	1/200
16	1/200	1/200	1/200
17	1/200	1/200	1/200
18	1/200	1/200	1/200
19	1/200	1/200	1/200
20	1/200	1/200	1/200
21	1/200	1/200	1/200
22	1/200	1/200	1/200
23	1/200	1/200	1/200
24	1/200	1/200	1/200
25	1/200	1/200	1/200
26	1/200	1/200	1/200
27	1/200	1/200	1/200
28	1/200	1/200	1/200
29	1/200	1/200	1/200
30	1/200	1/200	1/200
31	1/200	1/200	1/200
32	1/200	1/200	1/200
33	1/200	1/200	1/200
34	1/200	1/200	1/200
35	1/200	1/200	1/200
36	1/200	1/200	1/200
37	1/200	1/200	1/200
38	1/200	1/200	1/200
39	1/200	1/200	1/200
40	1/200	1/200	1/200
41	1/200	1/200	1/200
42	1/200	1/200	1/200
43	1/200	1/200	1/200
44	1/200	1/200	1/200
45	1/200	1/200	1/200
46	1/200	1/200	1/200
47	1/200	1/200	1/200
48	1/200	1/200	1/200
49	1/200	1/200	1/200
50	1/200	1/200	1/200

PROJEKSI ARSITEKTUR

Handwritten Signature
 1. **PROJEKSI** : 1/200
 2. **SKALA** : 1/200
 3. **NO. PROJEKSI** : 1/200
 4. **NO. SKALA** : 1/200
 5. **NO. PROJEKSI** : 1/200
 6. **NO. SKALA** : 1/200
 7. **NO. PROJEKSI** : 1/200
 8. **NO. SKALA** : 1/200
 9. **NO. PROJEKSI** : 1/200
 10. **NO. SKALA** : 1/200
 11. **NO. PROJEKSI** : 1/200
 12. **NO. SKALA** : 1/200
 13. **NO. PROJEKSI** : 1/200
 14. **NO. SKALA** : 1/200
 15. **NO. PROJEKSI** : 1/200
 16. **NO. SKALA** : 1/200
 17. **NO. PROJEKSI** : 1/200
 18. **NO. SKALA** : 1/200
 19. **NO. PROJEKSI** : 1/200
 20. **NO. SKALA** : 1/200
 21. **NO. PROJEKSI** : 1/200
 22. **NO. SKALA** : 1/200
 23. **NO. PROJEKSI** : 1/200
 24. **NO. SKALA** : 1/200
 25. **NO. PROJEKSI** : 1/200
 26. **NO. SKALA** : 1/200
 27. **NO. PROJEKSI** : 1/200
 28. **NO. SKALA** : 1/200
 29. **NO. PROJEKSI** : 1/200
 30. **NO. SKALA** : 1/200
 31. **NO. PROJEKSI** : 1/200
 32. **NO. SKALA** : 1/200
 33. **NO. PROJEKSI** : 1/200
 34. **NO. SKALA** : 1/200
 35. **NO. PROJEKSI** : 1/200
 36. **NO. SKALA** : 1/200
 37. **NO. PROJEKSI** : 1/200
 38. **NO. SKALA** : 1/200
 39. **NO. PROJEKSI** : 1/200
 40. **NO. SKALA** : 1/200
 41. **NO. PROJEKSI** : 1/200
 42. **NO. SKALA** : 1/200
 43. **NO. PROJEKSI** : 1/200
 44. **NO. SKALA** : 1/200
 45. **NO. PROJEKSI** : 1/200
 46. **NO. SKALA** : 1/200
 47. **NO. PROJEKSI** : 1/200
 48. **NO. SKALA** : 1/200
 49. **NO. PROJEKSI** : 1/200
 50. **NO. SKALA** : 1/200

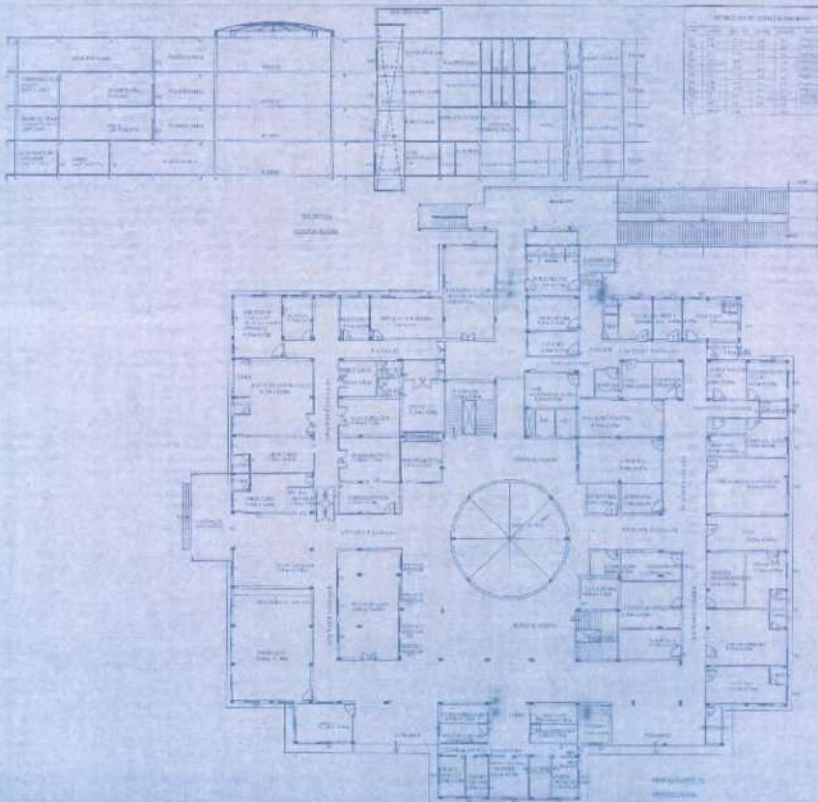

TABLE OF CONTENTS

1. GENERAL INFORMATION	1
2. SPECIFICATIONS	2
3. CONTRACT CONDITIONS	3
4. DRAWING LIST	4
5. INDEX	5

EXISTING ROOF MARICAN MEDICAL INSTITUTE HOSPITAL

GENERAL INFORMATION

1. PROJECT NO. 100-100-100-100

2. CLIENT: MARICAN MEDICAL INSTITUTE

3. LOCATION: MARICAN, CAVENAGUE, CEBU

4. DATE: 1960

5. SCALE: 1/4" = 1'-0"

6. DRAWN BY: [Name]

7. CHECKED BY: [Name]

8. APPROVED BY: [Name]

- REVISIONS**
1. CORRECTED DRAWING
 2. CORRECTED DRAWING
 3. CORRECTED DRAWING
 4. CORRECTED DRAWING
 5. CORRECTED DRAWING
 6. CORRECTED DRAWING
 7. CORRECTED DRAWING
 8. CORRECTED DRAWING

NO.	DATE	DESCRIPTION
1	1960	ISSUED FOR PERMIT
2	1960	ISSUED FOR CONSTRUCTION

NOTES

1. ALL WORK SHALL BE IN ACCORDANCE WITH THE LATEST EDITIONS OF THE NATIONAL BUILDING CODE OF THE PHILIPPINES.

2. THE CONTRACTOR SHALL BE RESPONSIBLE FOR OBTAINING ALL NECESSARY PERMITS AND APPROVALS FROM THE APPROPRIATE AGENCIES.

3. THE CONTRACTOR SHALL MAINTAIN ACCESS TO ALL ADJACENT PROPERTIES AT ALL TIMES.

4. THE CONTRACTOR SHALL BE RESPONSIBLE FOR PROTECTING ALL EXISTING UTILITIES AND STRUCTURES.

5. THE CONTRACTOR SHALL MAINTAIN ADEQUATE SAFETY MEASURES THROUGHOUT THE CONSTRUCTION PERIOD.

6. THE CONTRACTOR SHALL BE RESPONSIBLE FOR DISPOSING OF ALL WASTE AND DEBRIS IN AN APPROPRIATE MANNER.

7. THE CONTRACTOR SHALL MAINTAIN ADEQUATE RECORDS OF ALL WORK DONE AND MATERIALS USED.

8. THE CONTRACTOR SHALL BE RESPONSIBLE FOR OBTAINING ALL NECESSARY INSURANCE COVERAGE.

APPROVED FOR CONSTRUCTION

[Signature]

DATE OF ISSUE

1960

REVISIONS TO DRAWINGS

NO.	DESCRIPTION	DATE
1
2
3
4
5
6
7
8
9
10

EXISTING BIRLA NARAYAN MEDICAL INSTITUTE AND HOSPITAL

AT BARODA, GUJARAT

PROJECT NO. ...

DATE OF ISSUE ...

SCALE ...

STATUS ...

DESIGNED BY ...

CHECKED BY ...

DATE OF ISSUE ...

PROJECT NO. ...

DATE OF ISSUE ...

SCALE ...

STATUS ...

DESIGNED BY ...

CHECKED BY ...

DATE OF ISSUE ...

PROJECT NO. ...

DATE OF ISSUE ...

SCALE ...

STATUS ...

DESIGNED BY ...

CHECKED BY ...

DATE OF ISSUE ...

PROJECT NO. ...

DATE OF ISSUE ...

SCALE ...

STATUS ...

DESIGNED BY ...

CHECKED BY ...

DATE OF ISSUE ...

PROJECT NO. ...

DATE OF ISSUE ...

SCALE ...

STATUS ...

DESIGNED BY ...

CHECKED BY ...

DATE OF ISSUE ...

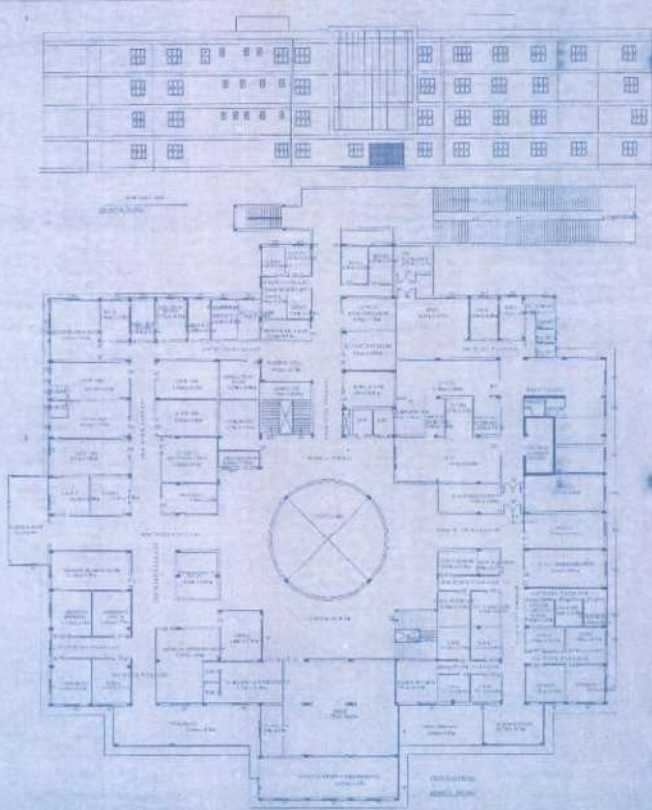

SIGNATURE OF ARCHITECT

S. K. ...

...

...

...

...

...

...

...

